

Thirrili Scholarship Program 2020 Application form

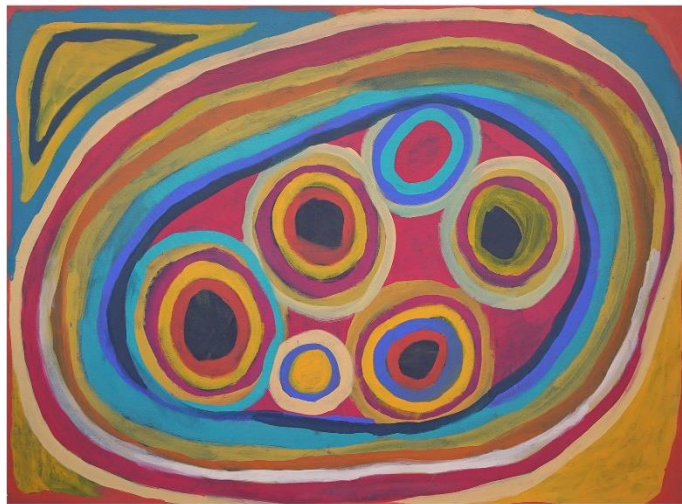

T H I R R I L I

Thirrili Scholarship Program 2020

Application Form for the Thirrili Scholarship Program

Please complete this application form if you wish to apply for a Thirrili Scholarship. Please carefully read the attached Guidelines for the 2020 Scholarship. The selection panel will make an assessment of applications taking into account previous academic performance, the capacity of applicants to successfully complete studies and the stated aspirations of applicants concerning the outcomes they want to see for families affected by suicide and traumatic events.

For further information please contact Shannon Kearing on 0438 549 575.

On the completion of your application, please forward it:

By Email:

shannon.k@thirrili.com.au

Incomplete or late applications may not be accepted. It is your responsibility to ensure that all documentation, as requested be provided with your application. This includes referee reports, enrolment details and other supporting documentation.

Your application may not be considered if all documentation is not attached.

Every effort will be made to expedite the decision-making process promptly, and applicants will be notified of the result of their Scholarship application in writing as soon as possible after the closing date.

The closing date for applications is 5.00pm 1 June 2020.

Upon completion of your application, please ensure you have:

- Completed all questions
- Signed the Application Form
- Attached Academic Results
- Attached a Community Referee Report

Privacy collection statement

Thirrili collects personal and health information in this application for the purpose of enabling Thirrili to assess your scholarship application.

If you do not provide the information sought in this form, Thirrili may not be able to process your application.

Should you be awarded a scholarship, Thirrili will also use this personal information to ensure that scholarship requirements are satisfied throughout the duration of the scholarship.

Thirrili will publicly promote the scholarships and will organise an award ceremony for recipients. Thirrili will not disclose your personal or health information to any third party except in accordance with

the *Information Privacy Act 2000*. However, during the application assessment process, Thirrili may make contact with the people and institutions cited by you, to verify enrolment information in the application, as well as any academic referees you have nominated.

Part 1: Personal Details

Title (eg Mr, Mrs, Miss, Ms etc)	
Family name/Surname	
Given Name/s	
Date of Birth	

Part 2: Contact Details

Residential Address (must be an Australian address)

Unit number/Street Number	
Street name	
Suburb/Town/Locality	
State	
Postcode	

Postal Address if different to above (must be an Australian address)

Unit number/Street Number	
Street name	
Suburb/Town/Locality	
State	
Postcode	

How can we contact you?

Home telephone Number	
Mobile telephone number	
Telephone number during semester	
Other contact telephone number	
Fax number	
Email Address (in BLOCK LETTERS)	

It is essential that you are contactable throughout the period of your scholarship. Please promptly notify the Thirrili Scholarship Contact Officer of any change of contact details during this time.

Part 3: Eligibility Details

To be eligible for a scholarship, an applicant must meet the following requirements:

- be an Aboriginal and Torres Strait Islander person
- declare, and provide details of, any scholarships currently awarded by government or non- government entities
- be able to participate in and complete the requirements for the six week-long program including having access to a computer; and
- be above the age of 18

Upon successful completion of this training program, participants may be eligible for a position with Thirrili or other postvention services in a variety of capacities.

Do you satisfy the above eligibility criteria? Yes
No

Part 4: Your study details

Education Achievements Have you attempted or completed any other study since leaving Secondary School? If yes, please outline all courses that you have completed and provide copies of your academic record/achievements (eg Certificate, Diploma, Undergraduate or Postgraduate). If not, include your highest secondary school year.	
Years (eg 2000 - 2005)	
Name of Institution/Campus (eg TAFE or University)	
Name of Course (eg Bachelor of Arts)	
Results (NYC or SC)	
Years (eg 2005 - 2007)	
Name of Institution/Campus (eg TAFE or University)	
Name of Course (eg Bachelor of Arts)	
Results (NYC or SC)	

NYC: Not yet completed

SC: Successfully completed

Please attach clear certified copies of your official academic record to date, as issued by each Institution.

Supporting Statement

In no more than four hundred (400) words, please tell us of your personal and career aspirations and how your aims and outcomes might be met by undertaking this Scholarship program.

(Please attach additional pages of comment to the application if further space is required)

Part 4: Course of study details Cont'd

Other Scholarships

Have you previously received a scholarship from Government which provided financial assistance of more than \$20,000 for tertiary study within the last five years?

Yes

No

If Yes, please give details below:

Name of provider: _____

Duration of Scholarship (eg 1, 2 years): _____

When did you receive the assistance (eg 2006 - 2009): _____

Have you previously (or currently) received a non- Government scholarship within the last five years?

Yes

No

If Yes, please give details below:

Name of provider: _____

Duration of Scholarship (eg 1, 2 years): _____

When did you receive the assistance (eg 2011 – 2014): _____

The course you studied: _____

Institution where you studied: _____

Have you applied for other scholarships for your 2020 studies?

Yes

No

If you have answered yes to the above question, have you received notification that you have been successful in securing a scholarship for your current or proposed study?

Yes

No

It is the responsibility of the applicant to notify the Thirrili Scholarship Contact Officer of any offer of financial assistance for proposed study after your application has been lodged.

Part 5: Community Referee Details

Please request your Referee to complete Attachment 'B' Community Referee's Report enclosed with this application, to comment on your community connections and abilities.	
Name of Referee	
Name of Community/Organisation	
Role within the Institution	
Telephone Number	
Mobile Number	
Email Address	
Applicant's Declaration I declare that the information supplied by me on this application form is complete, true and correct in every detail. I acknowledge that Thirrili may terminate any Scholarship and associated allowances if I have misrepresented my past and/or present circumstances and that this termination may take place at any stage during the proposed course of study as detailed in this application. I authorise Thirrili to obtain official records with respect to my enrolment, academic record, examination results, details of my work history, attendance and contact addresses throughout the duration of the scholarship. Such information is in accordance with my application for a Thirrili Scholarship and with regard to any benefits payable to me under the Thirrili Scholarship award. I agree to abide by the Thirrili's conditions of the Thirrili Scholarship Program as may be amended from time to time.	
Applicant's Name	
Applicant's signature	
Date	

Attachment A - To be completed by all applicants

Thirrili Scholarship Program

Confirmation of Aboriginal and Torres Strait Islander Status* Declaration	
I, (full name)	
of (address)	
Occupation	
Do solemnly declare that I am a <input type="text"/> year old person and I meet the eligibility criteria to be recognised as an Aboriginal or Torres Strait Islander person. <input type="text"/>	
I make this solemn declaration by virtue of the Statutory Declarations Act 1958 and subject to the penalties provided by that Act for the making of false statements in statutory declarations, conscientiously believing the statements contained in this declaration to be true in every particular. Applicant's Signature <input type="text"/>	
Declared at	<input type="text"/>
this <input type="text"/> day of	<input type="text"/> <input type="text"/>
Witness Signature <input type="text"/>	
Witness Name	
Witness qualification	
Witness address	

Giving false or misleading information is a serious offence.

Attachment B - Community Referees Report

Thirrili Scholarship Program

Community Reference for the Scholarship Application

The following applicant has made an application for a Thirrili Scholarship. It is required that each applicant provides a community reference to be considered by the Thirrili Assessment Panel.

This reference will be treated in strict confidence. You may wish to discuss your comments and assessment with the applicant.

Please complete the form and return it directly to the Thirrili Scholarship applicant.

The closing date for applications is 5.00pm on 1 June 2020.

If you have any queries about completing this form, please contact the Thirrili Scholarship Contact Officer.

Part 1: Applicant Details	
Title (eg Mr, Mrs, Miss, Ms)	
Family name/Surname	
Given Name/s	
Part 2: Applicant's Study Details (<i>Applicant to complete</i>)	
Community Referee Information	
Name of Referee	
Name of Institution	
Address of Institution	
Telephone number	
Mobile number	
How do you know the applicant?	
Please give your appraisal of the applicant in terms of qualities listed below. Rate the applicant in comparison with	

others you know who have undertaken similar work.

Qualities	Low	Top 10%	Top 20%	Top 50%	Unable to judge
Imagination/ Creativity	<input type="checkbox"/>	<input type="checkbox"/>	<input type="checkbox"/>	<input type="checkbox"/>	<input type="checkbox"/>
Analytical ability	<input type="checkbox"/>	<input type="checkbox"/>	<input type="checkbox"/>	<input type="checkbox"/>	<input type="checkbox"/>
Written & Verbal Communication	<input type="checkbox"/>	<input type="checkbox"/>	<input type="checkbox"/>	<input type="checkbox"/>	<input type="checkbox"/>
Persistence/ Maturity	<input type="checkbox"/>	<input type="checkbox"/>	<input type="checkbox"/>	<input type="checkbox"/>	<input type="checkbox"/>
Advocacy for families	<input type="checkbox"/>	<input type="checkbox"/>	<input type="checkbox"/>	<input type="checkbox"/>	<input type="checkbox"/>
Cultural Safety	<input type="checkbox"/>	<input type="checkbox"/>	<input type="checkbox"/>	<input type="checkbox"/>	<input type="checkbox"/>
Time management and meeting of timeframes	<input type="checkbox"/>	<input type="checkbox"/>	<input type="checkbox"/>	<input type="checkbox"/>	<input type="checkbox"/>

Are there any further comments you wish to make about this applicant's capabilities?

Name of Referee	
Referee Signature	
Date	

Thank you for your assistance. You may wish to discuss your comments with the applicant. When you have completed this form, please return it to **the applicant** to be attached to the Thirrili Scholarship.

The closing date for applications is 5.00pm on 1 June 2020.

Do you require this document in another format?

If you require this document in another accessible format or if you have certain requirements to enable you to participate in this process, please contact the Thirrili Scholarship Contact Officer, by email at shannon.k@thirrili.com.au